

PLAN SHOWING THE PROPOSED DWELLING
 DOOR NO 22 SOUTH MADA STREET TRIPPLICANE.
 DIVISION 97. SCALE 1" = 8'0" (1:100)
 RS NO 1485(P) OF BLOCK NO 30



Planning Permit No. A/753/91

EVER APPROVED
 SUBJECT TO THE CONDITIONS IN THIS OFFICE LETTER.
 No. A3/9203/91 Date 9-7-91
 FOR MEMBER SECRETARY
 MADRAS METROPOLITAN
 DEVELOPMENT AUTHORITY
 MADRAS - 600 008

MMDA IAI/PP No. /
 C No. A3/9203/91 /
 Study Part I
 Part I
 A.P. 2/19/96 D.P.

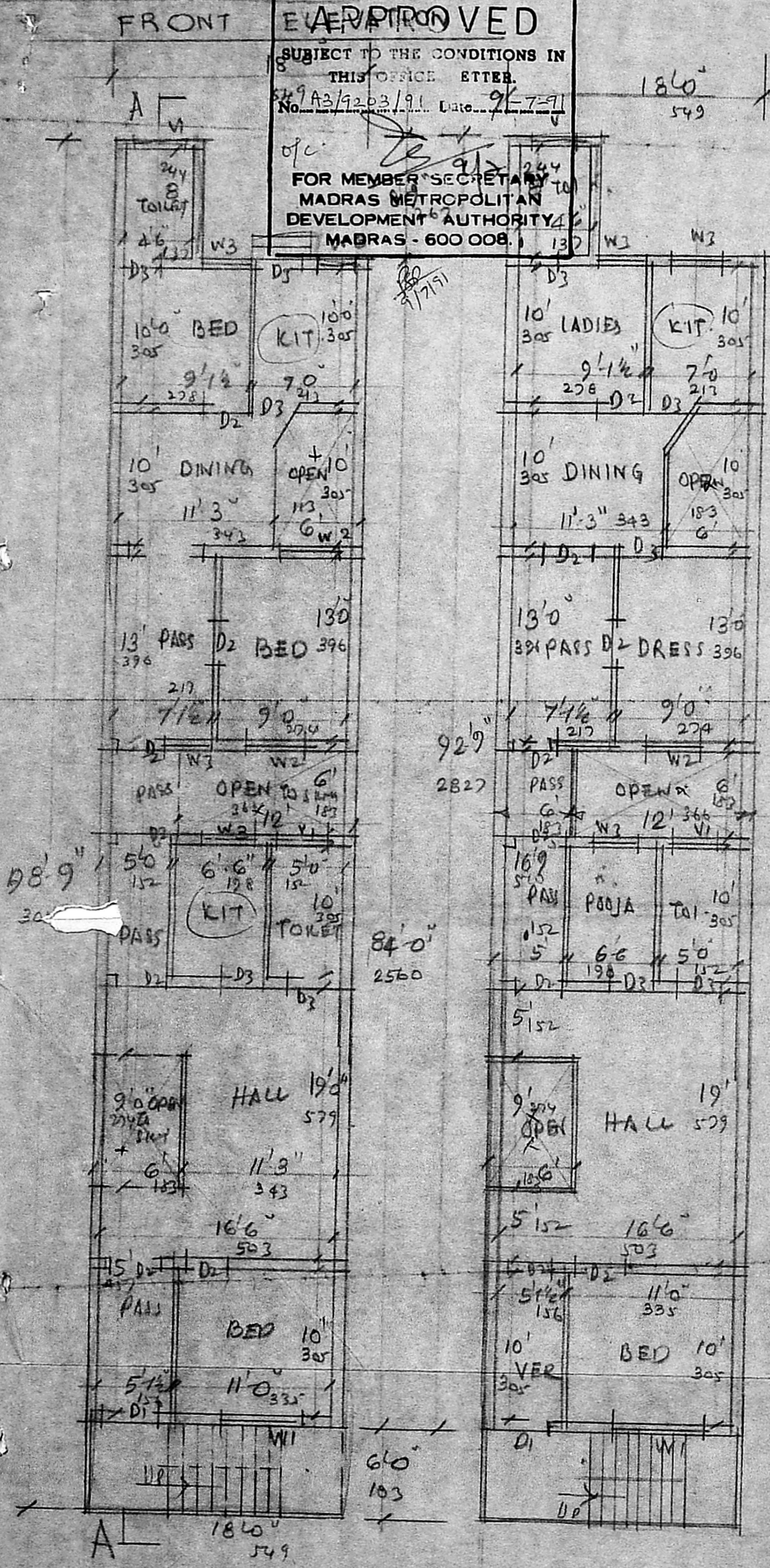

GROUND FLOOR PLAN FIRST FLOOR PLAN

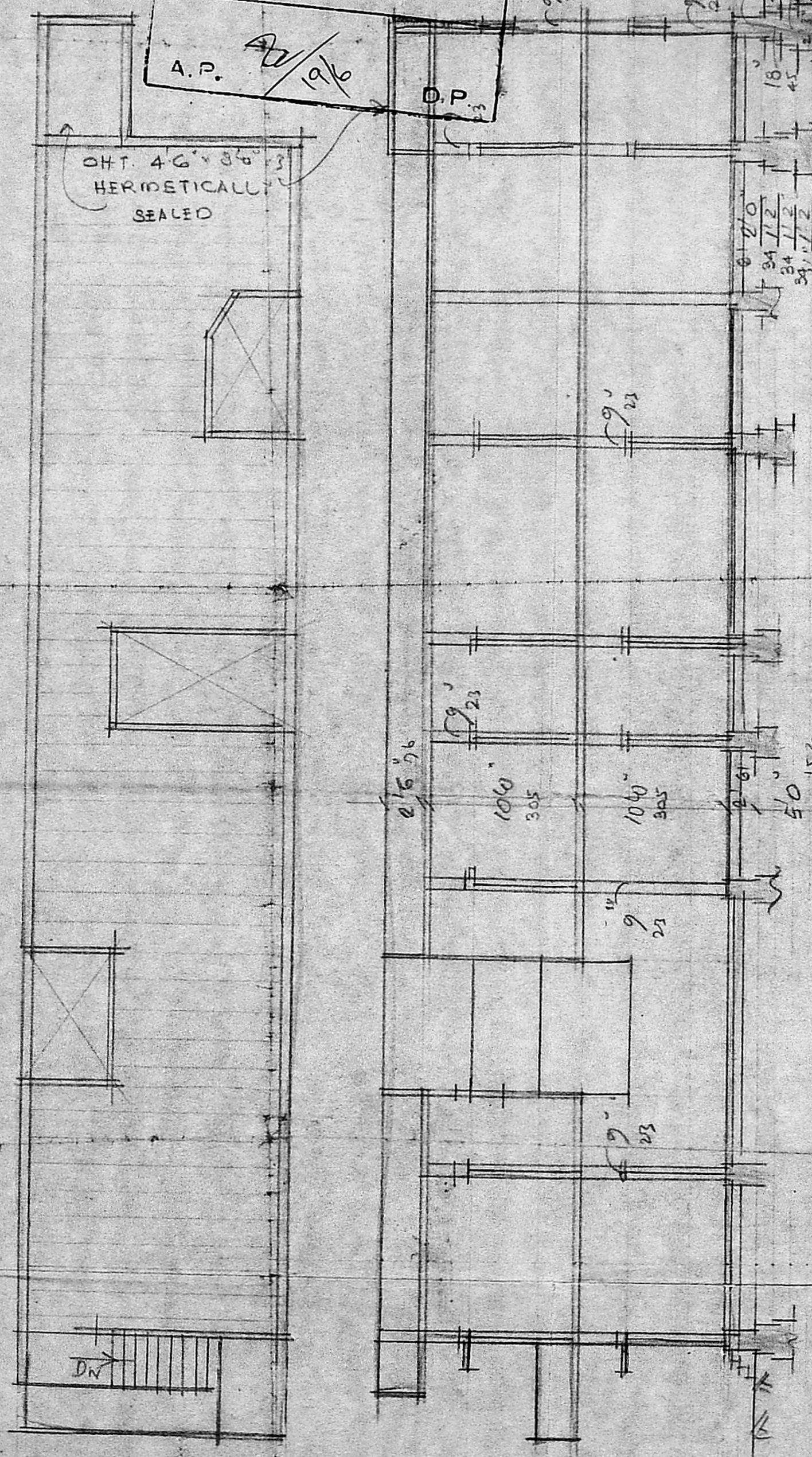

TERRACE PLAN

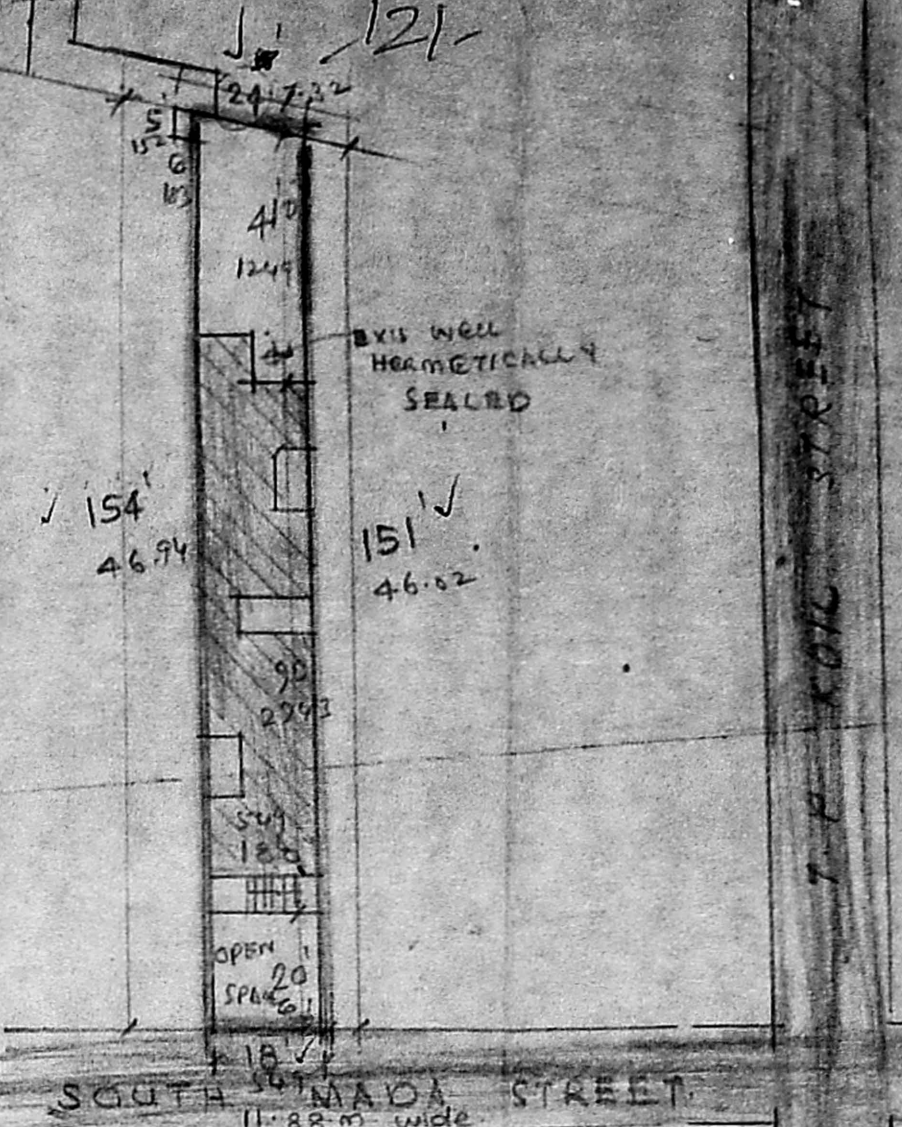

SITE PLAN. SCALE 1" = 33'0" (1:400)

SPECIFICATION:
 FOUNDATION WITH RCC 1:5:10.
 FOOTINGS AND SUPERSTRUCTURE WITH BRICK WORK IN CM. 1:6.
 PLINTH BEAM, LINTEL BEAM, SUNSHADE AND ROOF WITH RCC 1:2:4.
 PLASTERING WITH CM. 1:4, 12mm THICK FOR CEILING, WALLS AND FLOORING.
 WHITE AND COLOUR WASH TWO COATS

JOINERY:

D1 DOOR	3'3" x 7'0"	100 x 213
D2 "	3'0" x 7'0"	91 x 213
D3 "	2'6" x 7'0"	76 x 213
W1 WINDOW	6'0" x 4'6"	183 x 133
W2 "	4'0" x 4'6"	122 x 133
W3 "	3'0" x 3'6"	91 x 110
V1 VENTILATOR	3'0" x 2'0"	91 x 61

COLOUR INDEX:
 PROPOSED IN
 DEMOLITION IN
 ROAD IN
 BOUNDARY IN

Padma Srinivas
 J. THOTHADRI

Asst. Executive Engineer [Retd]
 Class I Licenced Surveyor Regd. No. 515,
 Corporation of Madras (Phone 355358)
 28, Venkatchala Naicken St (Vondiarpet)
 MADRAS-600 021.

OWNER SURVEYOR